



वर्षा वन अनुसंधान संस्थान | **RAIN FOREST RESEARCH INSTITUTE.**  
भारतीय वानिकी अनुसंधान एवं शिक्षा परिषद् | **Indian Council of Forestry Research & Education.**  
(पर्यावरण एवं वन मंत्रालय, भारत सरकार की एक स्वायत्त परिषद्)  
(An Autonomous body under Ministry of Environment & Forests, Govt. of India)  
पो. बॉक्स नं. 136, जोरहाट— 785001, असम | Post Box No. 136, Jorhat- 785001, Assam.  
दूरभास संख्या/Phone-0376 2350273, 2305166, फ़ैक्स/Fax-0376 2395360

---

Indian Council of Forestry Research and Education (ICFRE), has established eight regional institutes in different bio geographical zones of the country. Rain Forest Research Institute is situated in the Jorhat District of Assam in the North eastern part of India. The Institute came into existence in April 1988, although its origin dated back to 1976 when a Regional Centre of Forest Research Institute, Dehra Dun, was established at Burnihat (Assam) to extend knowledge on forestry related issues through research, education and extension in general and to support forestry research in north eastern states of Arunachal Pradesh, Assam, Manipur, Meghalaya, Mizoram, Nagaland and Tripura. The Centre advanced steadily in terms of infrastructure and established itself as a nucleus for research on forestry and ecology related issues of the region. Recognising the importance and excellence of the Centre, ICFRE upgraded it to a full-fledged Institute in 1998, originally known as Institute of Rain and Moist Deciduous Forest Research (IRMDER) and now known as the Rain Forest Research Institute (RFRI). In the recent past, the council has included Sikkim under its jurisdiction. The Institute has evolved into one of repute, delivering yeoman service in the field of forestry resources and technology extension to all NE states including Sikkim. The multidisciplinary scientific manpower of the Institute delivers need based technological achievements in forestry science leading towards conservation, protection, eco-restoration and management of forest resources. The tested technologies, developed under different research projects, are transferred to the stakeholders through its Regional Capacity Building Programmes under Demo Village and Van Vigyan Kendras (VVKs) in the states.

The headquarters of the Institute is located at Jorhat in Assam. An Advanced Research Centre for Bamboo and Rattan (ARCBR) has been established at Aizawl in Mizoram in the year 2004.

#### **Advanced Research Centre for Bamboo and Rattan (ARCBR)**

The ARCBR was established in Aizawl (Mizoram) as a unit of the Rain Forest Research Institute, Jorhat as per the decisions of Standing Finance Committee, Ministry of Environment & Forest, Govt. of India in its meeting dated 26<sup>th</sup> August 2004. The Centre was formally started with the foundation stone laid by Hon'ble Minister of State Shri Namo Narayan Meena, Ministry of Environment and Forests, Govt. of India on 29<sup>th</sup> Nov. 2004 at Bethlehem Venghlang, Aizawl.

## **MANDATE OF THE INSTITUTE**

- Conservation of forest ecosystem with emphasis on natural regeneration.
- Management of shifting cultivation areas.
- Management of community forests.
- Planting practices for eco-restoration.
- Conservation and sustainable management of Bamboos and Rattans.

### **Research Priorities in Forestry for NE Region of India (Based on Reprioritization in Stakeholders Meet in 2007)**

1. Managing Shifting Cultivation.
2. Development of Models for Cultivation of medicinal & aromatic plants & Bamboos and Rattans on farm lands.
3. Biodiversity Conservation and Utilization.
4. Development of Agro forestry/Social Forestry Models.
5. Impact Study of Shifting Cultivation.
6. Tissue Culture of Important Species.
7. Soil and Water Conservation.
8. Extension of tested technologies and Impact Assessment.
9. Information of Economics and Market Studies.
10. Value addition to NTFPs.
11. Natural Regeneration of Important Species.
12. Management of Natural Forests.
13. Biodiesel –development of alternative fuel species.
14. Nursery Techniques of Important Species.
15. Carbon Credit.

## **ORGANIZATION**

Rain Forest Research Institute is headed by a Director, who is assisted by Group Coordinator Research, Coordinator Facilities, Controller, a team of Scientists and other research and administrative staff. In order to achieve the objective systematically, the institute has seven Research Divisions with well equipped laboratories viz. Silviculture and Forest Management, Forest Protection, Ecology and Biodiversity, Shifting Cultivation, Bioprospecting and Indigenous Knowledge, Biotechnology and Genetics Division and Forestry Extension Division. Besides, a well equipped Tissue Culture Laboratory established in Biotechnology and Genetics Division to undertake advanced research and technology development activities for micro-propagation of important forestry species and one GIS laboratory in Ecology and Biodiversity Division. RFRI has also established a model nursery for the production of quality planting stock, demonstration, training technology development and for day to day research activities. It includes mist chamber, shade house, net house, green house, composting unit (both organic and vermicompost) etc.

# RFRI Organogram

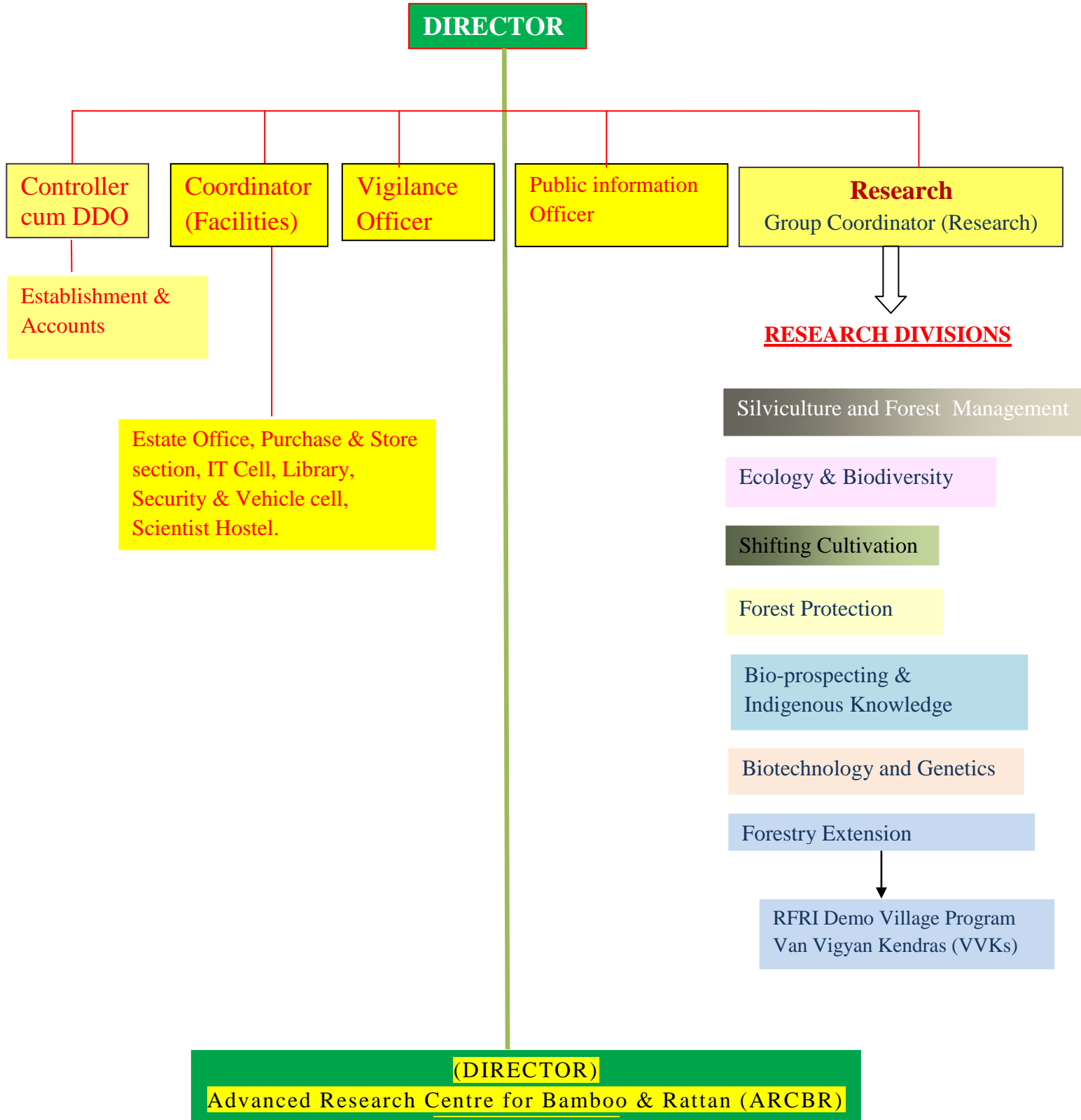

## **FACILITIES**

### **Library**

RFRI library is a leading organizational setup in the whole North-East India having a large number of collections of forestry related literature. The collection mainly deals with the broad spectrum of forestry and its allied fields such as - conservation of flora and fauna, environment, climate, natural resource management, biology, chemistry, forest protection, silviculture, forestry, forest soil, biotechnology, ecology, agroforestry etc.

- Books : 3360 including annual reports.
- Journals: 40 of Indian and foreign.
- Newsletters and Bulletins: 85 Indian and foreign.
- Bound volumes of Journals: 1046 comprising of 115 titles.
- Video Cassettes: 24.
- Networking Software

### **IT Cell**

The Information Technology Cell has been established in order to facilitate

- High speed & reliable Internet facility through 128 kbps Leased Line.
- Management of the Local Area Network (LAN) at the Institute.
- Maintenance of the Website.
- Organizing need based computer trainings.
- Management of Data Backups.
- Maintenance of hardware and software of different computing equipments.

### **GIS Lab**

The Geoinformatics laboratory is well equipped with state of the art technologies and equipments. The hardware includes HP A0 size plotter, IBM server, Computer workstation, GPS receiver machine, printers etc. The software includes the latest version of GIS software (Arc GIS Package) and DIP Software (ERDAS Imagine) along with data and efficient live wares.

### **Scientist Hostel & Farmers' Hostel**

A newly constructed Scientist Hostel with six double room suits, twelve double bedded rooms and four dormitories in addition to a lecture hall well equipped with internet connections was inaugurated on 27<sup>th</sup> June, 2009. A farmers' hostel is also built up with 25 beds for accommodating farmers, students, and other target communities. A full-fledged Office canteen is also functioning.

### **Community hall & Auditorium building**

The institute has now come up with a new Community hall and an Auditorium building with a capacity of 100 persons in each facility which will meet the need of the Institute as well as of the residents living in the campus. The buildings are expected to be fully operational from 2012 onwards.

### **FRI University Centre**

RFRI is also a center for Forest Research Institute (FRI) University under ICFRE and offers Doctor of Philosophy program in different fields of Forestry and Environment. Research leading to Ph. D may be

carried out in silviculture, seed technology, tree genetics, botany, pathology, entomology, soil sciences, biodiversity, ecology & environment, forest management, wood science & technology, chemistry of forest products, pulp & paper technology, forest extension & sociology, and other related fields. The institute also offers Junior and Senior Research Fellowships on the availability of funds under externally aided and in-house projects. Some institutional staffs and students from outside are already registered for Ph. D. The Centre also organizes entrance exam for the applicants from Northeastern states for admission into various forestry related post graduate courses of the FRI University.

## **MANDATES OF RESEARCH DIVISIONS**

### **Silviculture and Forest Management**

- To standardize nursery technique of forest tree species including bamboo and rattans.
- To develop afforestation and management technique.
- To develop technique for sustainable utilization of merchantable biomass from plantations & natural forest and improving durability of timbers including bamboo and rattans.
- To improve and develop Silviculture systems of management of various forest types.

### **Ecology and Biodiversity**

- Micro and macro level ecological studies of diverse ecosystems of this region.
- Developing strategy for Conservation, Protection, Regeneration, Rehabilitation and sustainable development of forest ecosystems.
- Plant Biodiversity exploration, documentation, assessment, characterization and monitoring.
- Environmental Impact Assessment.
- Studies on impact of climate change on ecology and floral biodiversity of the region.
- Creation, management, updating and sharing of GIS database regarding ecology and floral diversity of the region.

### **Shifting Cultivation**

- To improve productivity of Jhum lands
- To develop alternate tree-crop combinations
- To conserve natural resources and to improve soil fertility
- To uplift the economic status of Jhumias for sustainable livelihood

### **Forest Protection Division**

- Development of effective pest and disease management strategies for Sustainable Forest Production
- Biological control of forest invasive species
- Development of Bio-fertilizer for application in forestry
- Insect Biodiversity and climate change

## **Bioprospecting and Indigenous Knowledge Division**

- Documentation of indigenous/ethnic knowledge on utilization of forest phytodiversity.
- Creation of database on the economically important plants of North East region and their potential uses.
- Studies on chemical constituents of wild plants and non-wood forest products.
- Value addition to non-wood forest products by post harvest processing.
- Community participation and extension

## **Biotechnology and Genetics Division**

- Studies of inter and intra-specific phenotypic and genetic variation in northeast floras using conventional techniques and molecular markers.
- Genetic improvement for quality merchantable biomass of some economically important endemic species.
- Macro & micro propagation techniques for clonal multiplication of superior genotypes
- Reproductive biology.
- Seed biology, storage and germination studies.

## **Forestry Extension Division**

The extension Division is aimed to galvanize the Institute –Stakeholder liaison and interaction for effective dissemination of developed, tested and implementable technologies to the end users. The division focuses on awareness generation, dissemination of knowledge and technologies to the user communities, field documentation and interactive meets on new applied research findings and act as a platform for technology transfer from lab to land and capacity building of SFDs, JFMCs, Farmers, SHGs, NGOs and entrepreneurs to strengthen the extension mechanism. Further, it may explore the possibilities and opportunities for market development for forest products and employment and income generation for unemployed youth.

## **DEMO VILLAGE**

In view the ICFRE guidelines to establishing a DEMO VILLAGE, extensive surveys were conducted in Jorhat and adjoining districts of Assam for selection of a suitable village cluster consisting of various target groups.

The Meleng Grant village cluster adjacent to the Gibbon Wild Life Sanctuary in Jorhat Distt., comprises of three villages *viz.* Bhogpur, Madhupur and Govindpur with a total of 222 households was identified as a potential site to work with variety of rural target groups.

Demonstration of the tested technologies along with On-farm participatory research at Meleng Grant has been a great opportunity for RFRI to publicize its R&D activities. The local, regional, national and international visitors to the sanctuary have also come to know about the research and demonstration activities of RFRI while travelling through the villages.

In regard to the community priorities within the mandate of RFRI, the aims and objectives of the program were finalized as below -

**Aims & Objectives**

- To provide sustainable livelihood alternatives through transfer of technologies to the fringe villages around the Protected Area (Gibbon WL Sanctuary).
- To benefit both science and society through On-farm Participatory Research.
- To create an opportunity for instant and effective extension of promising packages of practices developed On-farm
- To generate awareness among different stakeholders for biodiversity conservation.

**Van Vigyan Kendras (VVKs)**

**Location**

Five numbers of Van Vigyan Kendra are in operational in five North Eastern States. The location of the Various VVKs is given below.

SI No.	State	Location VVKs
1	Assam	Assam Forest School, Jalukbari, Guwahati
2	Arunachal Pradesh	SFRI, Itanagar
3	Nagaland	Forest Colony, Kohima
4	Mizoram	Forest School, Bethlehem, Aizawl
5	Tripura	Hatipara, Agartala

**Mission**

- To disseminate knowledge from different Research Institutes & Centers and State Forest Department to user groups
- To assist/help the user groups to have access to technical knowhow of appropriate technologies

**FIELD RESEARCH STATIONS**

1. Naharoni, Golaghat District, Assam – 10 ha.
2. Dakshinpat Satra, Jorhat District, Assam – 5 ha.
3. Joypur, Dibrugarh District, Assam – 2 ha.

# **OFFICERS AND STAFF POSITION OF RFRI, JORHAT**

## **ADMINISTRATION:**

1. Director : Sh. N. K. Vasu, IFS (AM 85)
2. Vigilance Officer : Dr. Rajib Kumar Borah, Scientist-E
3. Coordinator (F) : Sh. Gautam Banerjee, DCF
4. Controller & DDO : Sh. Gautam Banerjee, DCF
5. RTI Section : *Appellate Authority:* Sh. N. K. Vasu, Director  
*Public Information Officer:* Sh. Gautam Banerjee, DCF

## **ACCOUNTS/ ESTABLISHMENT SECTION:**

1. Assistant : **Mr. Monoranjan Das**
  - *He is looking after the all works related to Accounts Section.***Mr. Sobha Chandra Singh**
  - *He is looking after the works related to TA, TTA GPF, LTC bills.***Mr. Powal Sonowal**
  - *He is looking after the all works related to Establishment Section.*
2. Stenographer-II : **Mr. T. Nilkamal Singha**
  - *Steno to Director.*
3. Hindi Translator : **Mr. Sankar Sarma**
  - *Translation and Implementation of Official Language HINDI.*
4. UDCs : **Ms. Manju P. Gogoi**
  - *She is looking after the various works related to leave of employees, maintenance of Service Books, assisting in PIMS Leave module.***Mr. Ajit Chandra Gogoi**
  - *Working as Cashier (GC and NE), Vouchers entry in FAS module, Accounts Section.*
5. Research Assistant-II : **Mr. Hitendra Bakatial**
  - *Working as Assistant e-Champion (IFRIS), Assisting to Controller/ E-Champions in their various works.*
6. LDCs : **Ms. Dipanbita Deka**
  - *She is looking after the whole work related to salary and all remittances. Uploading of Salary/Advances in PMS module.***Mr. S. N. Rahang**
  - *Assisting in all Establishment related works viz. preparation of Forwarding letter, NOC, works related to Post Office and quarter allotment.***Mr. Arabinda Deka**



- *Maintenance of all External Aided Projects with revenue works, Vouchers entry in FAS module, Assisting in Budget Request, Accounts Section.*

**Mr. Amitabh Choudhury**

- *Works related to all Advances, Income Tax, Children Education Allowance, Night Duty Allowance, Reimbursement of Telephone bills, News paper bills, Maintenance of PBR, Accounts Section.*

**Mr. Ratneswar Das**

- *Receipt/Dispatch works, Reimbursement of Medical bills and Assisting in all Establishment related works.*

**Mr. Rajib Kumar Boro**

- *Receipt/Dispatch works, Checking TA/TTA/ LTC bills and all other Establishment related works.*

**7. Office Facilitator**

**: Mr. Prasanta Kardong**

**Mr. Chandan Borah**

**Mr. M. C. Borah**

**8. Multi Tasking Staff**

**: Mr. Anil Chandra Das**

**Mr. Narayan Sahu**

**Mr. Lalan Ray**

**Mr. Bipin Basumatary**

**FACILITIES:**

**LIBRARY SECTION:**

**1. Officer In-charge**

**: Mr. Gautam Banerjee, DCF**

**2. Assistant Librarian-II**

**: Ms. Pritimoni D. Borah**

- *Looking after the works of Librarian.*

**3. Research Assistant-II**

**: Mr. Jogat Baruah**

- *Assisting the works of Asst. Librarian*

**IT CELL:**

**1. Officer In-charge**

**: Dr. Ashwani Tapwal, Scientist-C**

**2. Research Assistant-I**

**: Mr. Nishar Alam**

- *All works related to IT Cell.*

**3. Technical Assistant**

**: Mr. Santanu Saikia**

- *All works related to IT Cell.*

**4. MTS**

**: Mr. Atul Chandra Deka**

**STORES & PROCUREMENT SECTION:**

**1. Procurement Officer**

**: Mr. Gautam Banerjee, DCF functioning as PO.**

- 2. **Officer In-charge** : **Mr. H. N. Dhungana, functioning as Store Officer.**
- 3. **Research Assistant-I** : **Mr. P.C. Saikia**
  - *Works related to Stores section.*
- 4. **Stenographer –II** : **Mr. B. K. Sonowal**
  - *Looking after whole works of Stores Section.*
- 5. **Research Assistant-II** : **Mr. Muhibul Hussain**
  - *Works related to Stores section viz. preparation of quotations/Tenders for purchasing of glassware, chemicals, equipments etc.*
- 6. **MTS** : **Mr. Bhuban Kachari**
  - *Assisting to Store Officer.*
- 6. **MTS** : **Mr. Rebat Borah**

### **ESTATE OFFICE:**

- 1. **Officer In-charge** : **Dr. T. C. Bhuyan, Research Officer is functioning as Estate Officer.**
- 2. **Deputy Ranger** : **Mr. P. C. Baishya**
  - *Supervising of CDLs, all works related to Estate Maintenance and working with various matters related to Civil Constructions at RFRI Campus.*
- 3. **Forester** : **Mr. Monoj Borah**
  - *Electrical & plumbing works.*
- 3. **Forester** : **Mr. Alok Kumar Baruah**
  - *Supervising of CDLs and works related to Electricity bills, Fuel bills, CDL wages bills, letter drafting etc.*
- 4. **Forest Guard** : **Mr. A. J. Dutta**
  - *Field works.*
- 4. **Forest Guard** : **Mr. Dijen Chanrda Borah**
  - *Field works.*
- 5. **MTS** : **Mr. Lakhi Kt. Gogoi**
  - *Assisting works.*

### **VEHICLE CELL:**

- 1. **Officer In-charge** : **Mr. A. K. Deka, DCF is functioning as Vehicle Officer.**
- 2. **Research Assistant-II** : **Mr. Protul Hazarika**
  - *Supervising vehicle cell.*
- 3. **Driver** : **Mr. B. K. Mech**  
**Mr. Dilip Gogoi**  
**Mr. Nobin Borah**  
**Mr. Jogen Borgohain**
- 4. **Office Facilitator** : **Mr. Mridul Saikia**
  - *Maintenance of Vehicle.*

5. MTS

: Mr. Abdul Hamid

➤ *Assisting all works in Vehicle cell.*

### Security Cell:

1. Officer In-charge

: Mr. A. K. Deka, DCF is functioning as Security Officer.

2. Research Assistant-II

: Mr. Protul Hazarika  
Mr. Girish Gogoi  
Mr. Prasanta Saikia

➤ *All are assisting to Security Officer.*

## **RESEARCH ESTABLISHMENTS:**

### GROUP COORDINATOR OF RESEARCH OFFICE:

1. Group Coordinator(Res.)

:Dr. Rajib Kumar Borah, Scientist-E

2. Research Officer

:Mr. Manish Kumar

➤ *Looking after all works of GCR Office.*

3. Research Assistant-I

:Mr. P. C. Sarma

➤ *Assisting to GCR.*

4. Stenographer-II

:Mr. Deba Kanta Saikia

➤ *Steno to GCR and Assistant to PIO.*

5. MTS

: Mr. Lokman Ali

### SILVICULTURE AND FOREST MANAGEMENT DIVISION:

1. Head of Division

: Mr. A. K. Deka, DCF

2. Scientist-C

: Dr. K.C. Pathak

Dr. Vipin Parkash

3. Scientist-B

: Dr. P.K. Das

4. Forest Range Officer

: Mr. Rosan Singh Loitam

5. Research Assistant-I

: Mr. Apurba Kr. Sharmah

Ms. Jinti B. Borthakur

Ms. Ellora D. Borah

6. **Research Assistant-II** : **Mr. Kalyan Hazarika**  
**Mr. Debojit Neog**
7. **Technical Assistant** : **Mr. Kumud Borah**
8. **Multi Tasking Staff** : **Mr. Badan Borah**  
**Mr. Pabitra Saikia**

### **ECOLOGY AND BIODIVERSITY DIVISION:**

1. **Head of Division** : **Dr. Arun Pratap Singh, Scientist-E**
2. **Scientist-C** : **Dr. Ranjit Kumar**  
**Dr. T.N. Manohara**  
**Mr. Dhruba Jyoti Das**
3. **Research Officer** : **Mr. H.N. Dhungana**  
**Mr. H.R. Borah**  
**Dr. Dandeswar Dutta**
4. **Research Assistant (SG)** : **Mr Prodip Hazarika**
5. **Research Assistant-I** : **Dr. K.N. Baruah**
6. **Research Assistant-II** : **Mr. Protul Hazarika**  
**Sri Girish Gogoi**

### **SHIFTING CULTIVATION DIVISION:**

1. **Head of Division** : **Mr. Pawan Kumar Kaushik, Scientist-D**
2. **Scientist-C** : **Mr. Alok Yadav**
3. **Research Officer** : **Dr. (Ms) Indrani P Borah**  
**Dr. Praveen Kumar Verma**
4. **Research Assistant-I** : **Mr. Girindra Thakuria**  
**Dr. (Ms) Arundhati Baruah**  
**Mr. Niren Das**
5. **Research Assistant-II** : **Ms Ritashree Khanikar Dutta**  
**Mr. Nabajyoti Borah**  
**Mr. Rajarishi Bhattacharyya**
6. **Multi Tasking Staff** : **Mr. Anil Saikia**

## **FOREST PROTECTION DIVISION:**

1. **Head of Division** : **Dr. Rajib Kumar Borah, Scientist-E**
2. **Scientist-C** : **Dr. Ashwani Tapwal**  
**Mr. Rajesh Kumar**
3. **Scientist-B** : **Mr. R Raja Rishi**  
**Mr. Sailesh Pandey**
4. **Research Officer** : **Mr. Dhruba Gurung**  
**Dr. T.C. Bhuyan**  
**Dr (Ms.) Nizara D. Borthakur**
5. **Research Assistant-I** : **Mr. G.S Sarmah**  
**Dr. (Ms.) Runumee Devi Borthakur**  
**Ms. Sabi Gogoi Borah**  
**Ms. Nibedita Baruah**
6. **Research Assistant-II** : **Ms. Devapod Borah**  
**Ms. Bijumoni Kalita Dutta**  
**Mr. Binanda Kr. Rajak**
7. **Multi Tasking Staff** : **Mr. Fazir Rahman**

## **BIOPROSPECTING & INDIGENOUS KNOWLEDGE DIVISION:**

1. **Head of Division** : **Dr. Vikas Rana, Scientist-C**
2. **Research Assistant-I** : **Dr. Prosanta Hazarika**
3. **Research Assistant-II** : **Mr. R.C. Dutta**  
**Mrs. Rupjyoti C. Baruah**
4. **Multi Tasking Staff** : **Mr. M.R. Boro**

## **BIOTECHNOLOGY & GENETICS DIVISION:**

- 1. Head of Division** : **Dr. Tara Chand, Scientist-C**
- 2. Scientist-B** : **Mr. N. P. Mahadevan**  
**Dr. N. Ravi**
- 3. Research officer** : **Mr. Satyam Bordoloi**  
**Dr.(Ms.) Papori Sharma**
- 4. Research Assistant (SG)** : **Mr. A. Ahmed**
- 5. Research Assistant-I** : **Mrs. Jonaki Kachari**  
**Mr. Jatin Kachari**
- 6. Research Assistant-II** : **Mr. N. Mahanta**  
**Ms. Bebija L. Singha**  
**Mr. Prasanta Saikia**  
**Mr. Pronob Bhusan Gosswami**  
**Mr. Debojit Saikia**
- 7. Multi Tasking Staff** : **Mr. Ranjan Hazarika**

## **FORESTRY EXTENSION DIVISION:**

- 1. Head of Division** : **Mr. Rajib Kalita, Scientist-D**
- 2. Research Assistant-II** : **Mr. Nilabh Das**

<b>RFRI TELEPHONE/E- MAIL DIRECTORY</b>				
Director- 0376 2350273, GCR: 2350271, FAX: 2395360				
NAME	DESIGNATION.	E-mail ID	STD-0376	
			OFF.2305-	RES.2305-
<b>DIRECTOR'S OFFICE</b>				
N K Vasu, IFS	DIRECTOR	<a href="mailto:vasunk@icfre.org">vasunk@icfre.org</a>	101	102
T. N. Singha	Steno-II	<a href="mailto:singhatn@icfre.org">singhatn@icfre.org</a>	130	
Sankar Sarmah	HT	<a href="mailto:sarmas@icfre.org">sarmas@icfre.org</a>	130	
Narayan Sahu	MTS	-	130	
<b>GCR OFFICE</b>				
Dr. R. K. Borah	Sc-E , i/c GCR	<a href="mailto:borahrk@icfre.org">borahrk@icfre.org</a>	178	
Manish Kumar	RO	<a href="mailto:kumarm@icfre.org">kumarm@icfre.org</a>	176	
Pulin Sarmah	RA-I	<a href="mailto:sarmapc@icfre.org">sarmapc@icfre.org</a>	176	
D.K. Saikia	Steno-II	<a href="mailto:saikiadk@icfre.org">saikiadk@icfre.org</a>	176	
Lokman Ali	MTS		176	
<b>ESTABLISHMENT</b>				
Gautam Banerjee	DCF , i/c Controller	<a href="mailto:banerjeeg@icfre.org">banerjeeg@icfre.org</a>	237	166
P. Sonowal	Assistant	<a href="mailto:sonowalp@icfre.org">sonowalp@icfre.org</a>	227	
Sobh ch. Singh	Assistant	<a href="mailto:singhns@icfre.org">singhns@icfre.org</a>	227	
Manju Phukan Gogoi	UDC	<a href="mailto:gogoimp@icfre.org">gogoimp@icfre.org</a>	227	
Hitendra Bakatial	RA-II	<a href="mailto:bakatialh@icfre.org">bakatialh@icfre.org</a>	227	
S.N. Rahang	LDC	<a href="mailto:rahangsn@icfre.org">rahangsn@icfre.org</a>	227	
Ratneswar Das	LDC	<a href="mailto:ratneswar@icfre.org">ratneswar@icfre.org</a>	227	
Rajib Kumar Boro	LDC	<a href="mailto:borork@icfre.org">borork@icfre.org</a>	227	
Lalan Ray	MTS		227	
Anil Das	MTS		227	
<b>ACCOUNT SECTION</b>				
Gautam Banerjee	DCF , i/c DDO	<a href="mailto:banerjeeg@icfre.org">banerjeeg@icfre.org</a>	237	166
Manoranjan Das	Assistant	<a href="mailto:dasm@icfre.org">dasm@icfre.org</a>	224	
Ajit Ch. Gogoi	UDC	<a href="mailto:gogoiac@icfre.org">gogoiac@icfre.org</a>	224	
Dipanbita Deka	LDC	<a href="mailto:dekad@icfre.org">dekad@icfre.org</a>	224	
Arabinda Deka	LDC	<a href="mailto:dekaa@icfre.org">dekaa@icfre.org</a>	224	
Amitabh Choudhary	LDC	<a href="mailto:choudhurya@icfre.org">choudhurya@icfre.org</a>	224	
P.Kardong	OF		224	
B.C. Basumatary	MTS		224	
<b>IT CELL</b>				
Dr. Ashwani Tapwal	Sc-C , i/c IT cell	<a href="mailto:tapwala@icfre.org">tapwala@icfre.org</a>	106	108
Nishar Alam	RA-I	<a href="mailto:nishara@icfre.org">nishara@icfre.org</a>	170	
Santanu Saikia	TA	<a href="mailto:saikias@icfre.org">saikias@icfre.org</a>	170	
Atul Deka	MTS		170	
<b>ESTATE OFFICE</b>				
Dr. T.C. Bhuyan	RO, i/c EstateOfficer	<a href="mailto:bhuyantc@icfre.org">bhuyantc@icfre.org</a>	131	155
P.C. Baishya	Dy. Ranger	<a href="mailto:baishyapc@icfre.org">baishyapc@icfre.org</a>	131	

Manoj Kumar Borah	Forester	<a href="mailto:borahm@icfre.org">borahm@icfre.org</a>	131	
Alok Baruah	Forester	<a href="mailto:alok@icfre.org">alok@icfre.org</a>	131	
Dijen Borah	F. Guard		131	
Anjan Dutta	F. Guard		131	
Lakhi Kanta Gogoi	MTS		131	
<b>COORDINATOR(F) OFFICE</b>				
Gautam Banerjee	DCF / CO(F)	<a href="mailto:banerjeeg@icfre.org">banerjeeg@icfre.org</a>	116	166
Makhon Bora	OF		116	
<b>STORE SECTION</b>				
H.N. Dhungana	Sc-B, i/c Store Officer	<a href="mailto:dhunganahn@icfre.org">dhunganahn@icfre.org</a>	242	157
P.C. Saikia	RA-I	<a href="mailto:saikiapc@icfre.org">saikiapc@icfre.org</a>	242	
B.K. Sonowal	Steno-II	<a href="mailto:sonowalbk@icfre.org">sonowalbk@icfre.org</a>	242	
M. Hussain	RA-II	<a href="mailto:hussainm@icfre.org">hussainm@icfre.org</a>	242	
Bhubon Kachari	RA-II	<a href="mailto:kacharib@icfre.org">kacharib@icfre.org</a>	242	
Rebot Borah	MTS		242	
<b>LIBRARY</b>				
Preetimoni Das Borah	Librarian	<a href="mailto:dasp@icfre.org">dasp@icfre.org</a>	114	
Jagat C. Baruah	RA-II	<a href="mailto:baruahjc@icfre.org">baruahjc@icfre.org</a>	114	
<b>VEHICLE CELL</b>				
A. K. Deka	DCF , i/c Vehicle cell	<a href="mailto:dekaak@icfre.org">dekaak@icfre.org</a>	171	236
Protul Hazarika	RA-II	<a href="mailto:protul@icfre.org">protul@icfre.org</a>	171	
B.K. Mech	Driver	-	239	
Dilip Gogoi	Driver	-	239	
Nobin Borah	Driver	-	239	
Jogen Borgohain	O.F.		239	
Mridul Saikia	O.F.		239	
Abdul Hamid	MTS		239	
<b>Security Cell</b>				
A. K. Deka	DCF , i/c Vehicle cell	<a href="mailto:dekaak@icfre.org">dekaak@icfre.org</a>	171	236
Protul Hazarika	RA-II	<a href="mailto:protul@icfre.org">protul@icfre.org</a>	171	
Girish Gogoi	RA-II	<a href="mailto:gogoig@icfre.org">gogoig@icfre.org</a>	119	
Prasanta Saikia	RA-II	<a href="mailto:saikiap@icfre.org">saikiap@icfre.org</a>	115	
Niranjan Borah	MTS		171	
Sushil Ch. Bora	MTS			
Romen Rajak	MTS			
Bhobesh Borah	MTS		171	
<b>ECOLOGY &amp; BIO-DIVERSITY DIVISION</b>				
Dr. A.P. Singh	Scientist-E, Head	<a href="mailto:singhap@icfre.org">singhap@icfre.org</a>	122	
Dr. Ranjeet Kumar	Scientist-C	<a href="mailto:ranjeet@icfre.org">ranjeet@icfre.org</a>	125	174
Dr. T.N. Manohara	Scientist-C	<a href="mailto:manoharatn@icfre.org">manoharatn@icfre.org</a>	168	173
Dhrubjyoti Das	Scientist-C	<a href="mailto:dasdj@icfre.org">dasdj@icfre.org</a>	119	
H.N. Dhungana	Scientist-B	<a href="mailto:dhunganahn@icfre.org">dhunganahn@icfre.org</a>	171	157



H.R. Borah	RO	<a href="mailto:borahhr@icfre.org">borahhr@icfre.org</a>	118	
Dr. D.Dutta	RO	<a href="mailto:duttad@icfre.org">duttad@icfre.org</a>	171	
P.K. Hazarika	RA-I(SG)	<a href="mailto:hazarikapk@icfre.org">hazarikapk@icfre.org</a>	118	
Dr.(Ms.)Kuntala Baruah	RA-I	<a href="mailto:baruahkn@icfre.org">baruahkn@icfre.org</a>	118	
Protul Hazarika	RA-II	<a href="mailto:protul@icfre.org">protul@icfre.org</a>	168	
Girish Gogoi	RA-II	<a href="mailto:gogoig@icfre.org">gogoig@icfre.org</a>	119	
<b>FOREST PROTECTION DIVISION</b>				
Dr. R.K. Borah	Scientist-E,Head	<a href="mailto:borahrk@icfre.org">borahrk@icfre.org</a>	104	
Dr. Ashwani Tapwal	Scientist-C	<a href="mailto:tapwala@icfre.org">tapwala@icfre.org</a>	106	108
Rajesh Kumar	Scientist-C	<a href="mailto:rajesh@icfre.org">rajesh@icfre.org</a>	110	
R. Rajarishi	Scientist-B	<a href="mailto:rajarishir@icfre.org">rajarishir@icfre.org</a>	214	246
Shailesh pandey	Scientist-B	<a href="mailto:pandey@icfre.org">pandey@icfre.org</a>	231	
D.Gurung	Scientist-B	<a href="mailto:gurungd@icfre.org">gurungd@icfre.org</a>	217	245
Dr.(Ms.) N.D. Borthakur	RO	<a href="mailto:borthakurnd@icfre.org">borthakurnd@icfre.org</a>	162	
G.S. Sarmah	RA-I	<a href="mailto:sarmahgs@icfre.org">sarmahgs@icfre.org</a>	105	
Dr.(Ms.)R.D. Borthakur	RA-I	<a href="mailto:borthakurrd@icfre.org">borthakurrd@icfre.org</a>	230	
Sabi Gogoi	RA-I	<a href="mailto:gogois@icfre.org">gogois@icfre.org</a>	111	
Nibedita Baruah	RA-I	<a href="mailto:baruahn@icfre.org">baruahn@icfre.org</a>	213	
D.P. Borah	RA-II	<a href="mailto:borahdp@icfre.org">borahdp@icfre.org</a>	111	
Bijumoni Kalita Dutta	RA-II	<a href="mailto:duttabk@icfre.org">duttabk@icfre.org</a>	105	
B.K. Rajak	RA-II	<a href="mailto:rajakbk@icfre.org">rajakbk@icfre.org</a>	218	
Fajir Rahman	MTS		215	
Digestion Room			219	
<b>SHIFTING CULTIVATION DIVISION</b>				
P.K. Kaushik	Scientist-D,Head	<a href="mailto:kaushikpk@icfre.org">kaushikpk@icfre.org</a>	201	202
Alok Yadav	Scientist-c	<a href="mailto:yadava@icfre.org">yadava@icfre.org</a>	201	
Dr.(Ms.) I.P. Borah	RO	<a href="mailto:borahip@icfre.org">borahip@icfre.org</a>	226	
Dr. Praveen Kumar	RO	<a href="mailto:vermap@icfre.org">vermap@icfre.org</a>	151	
Dr.(Ms.) Arundhati Baruah	RA-I	<a href="mailto:baruaha@icfre.org">baruaha@icfre.org</a>	134	
G.Thakuria	RA-I	<a href="mailto:thakuriag@icfre.org">thakuriag@icfre.org</a>	177	
Niren Das	RA-II	<a href="mailto:dasn@icfre.org">dasn@icfre.org</a>	177	
Ritashree Khanikar	RA-II	<a href="mailto:khanikarr@icfre.org">khanikarr@icfre.org</a>	177	
Nabajyoti Borah	RA-II	<a href="mailto:borahnj@icfre.org">borahnj@icfre.org</a>	177	
Rajarshi Bhattacharyya	RA-II	<a href="mailto:bhattacharyyar@icfre.org">bhattacharyyar@icfre.org</a>	177	
Anil Saikia	MTS		177	
<b>SFM DIVISION</b>				
A.K. Deka	DCF, Head	<a href="mailto:dekaak@icfre.org">dekaak@icfre.org</a>	220	236
Dr. K.C. Pathak	Scientist-C	<a href="mailto:pathakkc@icfre.org">pathakkc@icfre.org</a>	212	165
Dr. Vipin Parkash	Scientist-C	<a href="mailto:prakashv@icfre.org">prakashv@icfre.org</a>	107	249
Dr. P.K. Das	Scientist-C	<a href="mailto:daspk@icfre.org">daspk@icfre.org</a>	221	

Roshan Singh Loaitam	Forest Ranger	<a href="mailto:loitamrs@icfre.org">loitamrs@icfre.org</a>	216	244
Ellora D. Borah	RA-I	<a href="mailto:borahed@icfre.org">borahed@icfre.org</a>	103	
Jinti Borthakur	RA-I	<a href="mailto:borthakurj@icfre.org">borthakurj@icfre.org</a>	213	
Kalyan Hazarika	RA-II	<a href="mailto:hazarikak@icfre.org">hazarikak@icfre.org</a>	103	
Debojit Neog	RA-II	<a href="mailto:neogd@icfre.org">neogd@icfre.org</a>	103	
Kumud Borah	TA	<a href="mailto:borahk@icfre.org">borahk@icfre.org</a>	216	
Badan Borah	MTS		103	
Pabitra Saikia	MTS		103	
<b>BIK DIVISION</b>				
Dr. Vikas Rana	Scientist-C	<a href="mailto:ranav@icfre.org">ranav@icfre.org</a>	117	248
Dr. T.C. Bhuyan	RO	<a href="mailto:bhuyantc@icfre.org">bhuyantc@icfre.org</a>	211	155
Dr. Prasanta Hazarika	RA-II	<a href="mailto:hazarikap@icfre.org">hazarikap@icfre.org</a>	123	
Rubul Ch. Dutta	RA-II	<a href="mailto:duttarc@icfre.org">duttarc@icfre.org</a>	228	
Rupjyoti Chutia Baruah	RA-II	<a href="mailto:baruahrc@icfre.org">baruahrc@icfre.org</a>	228	
M.R. Boro	MTS		228	
Chemistry Lab			225	
<b>BIO TECHNOLOGY DIVISION</b>				
Dr. Tarachand	Scientist-C, Head	<a href="mailto:tarachand@icfre.org">tarachand@icfre.org</a>	206	109
Dr. N.Ravi	Scientist-B	<a href="mailto:nravi@icfre.org">nravi@icfre.org</a>	223	
Aditya Kumar	Scientist-B	<a href="mailto:aditya@icfre.org">aditya@icfre.org</a>	223	
M. Ibrahim	Scientist-B	<a href="mailto:ibrahim@icfre.org">ibrahim@icfre.org</a>	223	
Satyam Bordoli	Scientist-B	<a href="mailto:bordolois@icfre.org">bordolois@icfre.org</a>	210	
Dr.(Ms.) Papori Sarmah	RO	<a href="mailto:paporis@icfre.org">paporis@icfre.org</a>	209	
A. Ahmed	RA-I(SG)	<a href="mailto:ahmeda@icfre.org">ahmeda@icfre.org</a>	140	
Jonaki Kachari	RA-I	<a href="mailto:kacharij@icfre.org">kacharij@icfre.org</a>	135	
Jatin Kachari	RA-I	<a href="mailto:jatink@icfre.org">jatink@icfre.org</a>	115	
N. Mahanta	RA-II	<a href="mailto:mahantan@icfre.org">mahantan@icfre.org</a>	115	
Bebija L. Singh	RA-II	<a href="mailto:bebija@icfre.org">bebija@icfre.org</a>	135	
Prasanta Saikia	RA-II	<a href="mailto:saikiap@icfre.org">saikiap@icfre.org</a>	115	
Pranab Bhusan Goswami	RA-II	<a href="mailto:goswamipb@icfre.org">goswamipb@icfre.org</a>	115	
Debojit Saikia	RA-II	<a href="mailto:saikiad@icfre.org">saikiad@icfre.org</a>	115	
Ranjan Hazarika	MTS		115	
Washing Room			208	
Media Prparation Room			207	
Molecular Biology Lab			137	
<b>FORESTRY EXTENSION DIVISION</b>				
R.K. Kalita	Scientist-D,Head	<a href="mailto:kalitark@icfre.org">kalitark@icfre.org</a>	124	163
Nilabh Ch. Das	RA-II	<a href="mailto:dasnc@icfre.org">dasnc@icfre.org</a>	124	
<b>MISCELLANEOUS</b>				
Reception (Main Building)			129	

Security (Main Gate)			132	
Canteen			241	
Power House			154	
Conference Hall			175	
Exhibition Hall			126	
			172	
<b>SCIENTIST HOSTEL</b>				
Reception			194	
Lounge			199	
Dining Hall			196	
Lecture Hall			199	
Office Room			205	
<b>SUITE</b>				
S1			191	
S2			192	
S3			197	
S4			185	
S5			190	
S6			188	
<b>DOUBLE BEDED ROOM</b>				
101			141	
102			182	
103			195	
104			142	
105			184	
106			182	
201			189	
202			187	
203			193	
204			147	
205			186	
206			164	
<b>DORMITORY</b>				
207			203	
208			204	
209			198	
210			200	

\*\*\*\*\*